O du fröhliche
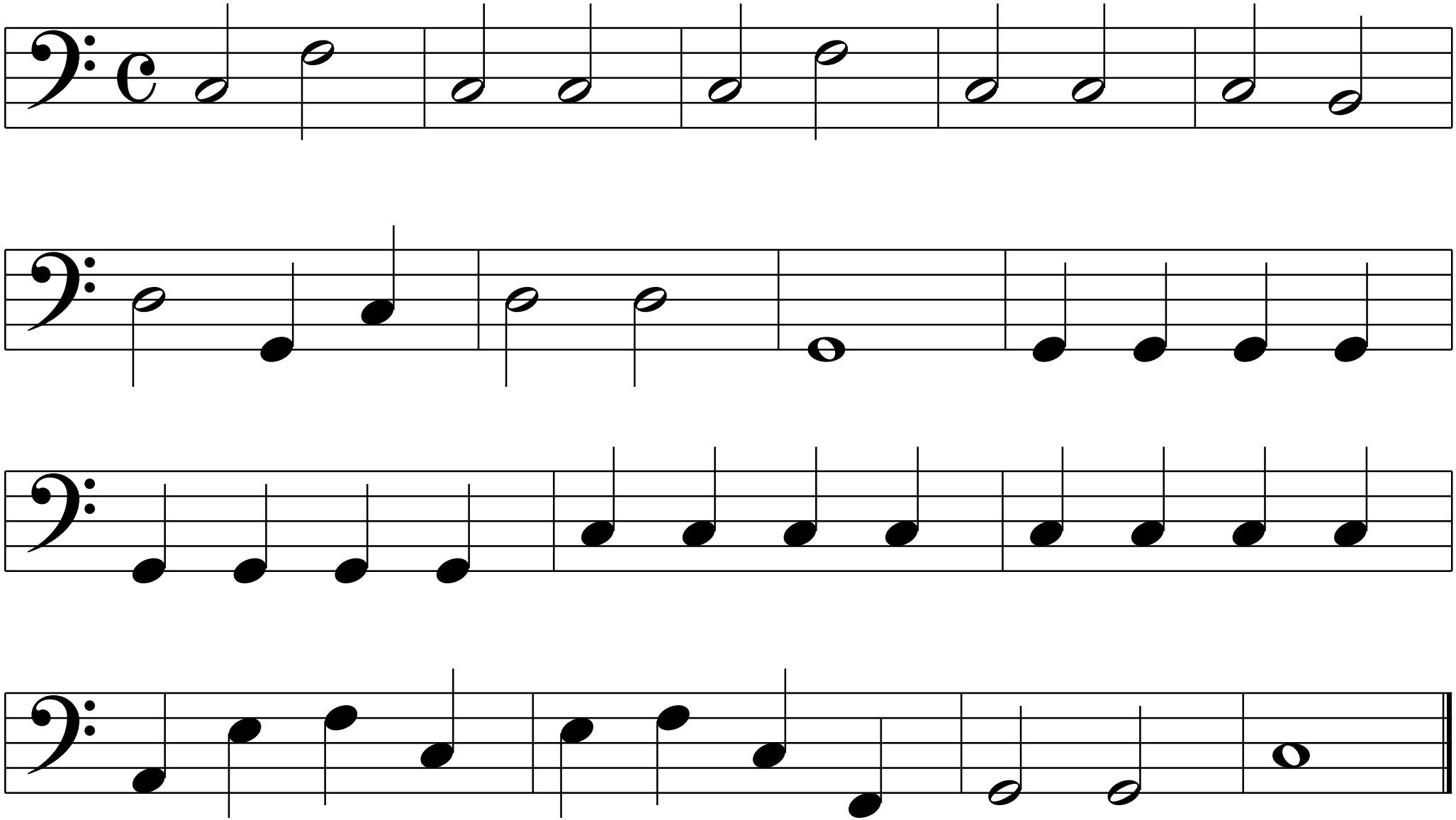
Melodie: Sizilien vor 1788