Fröhliche Weihnacht überall
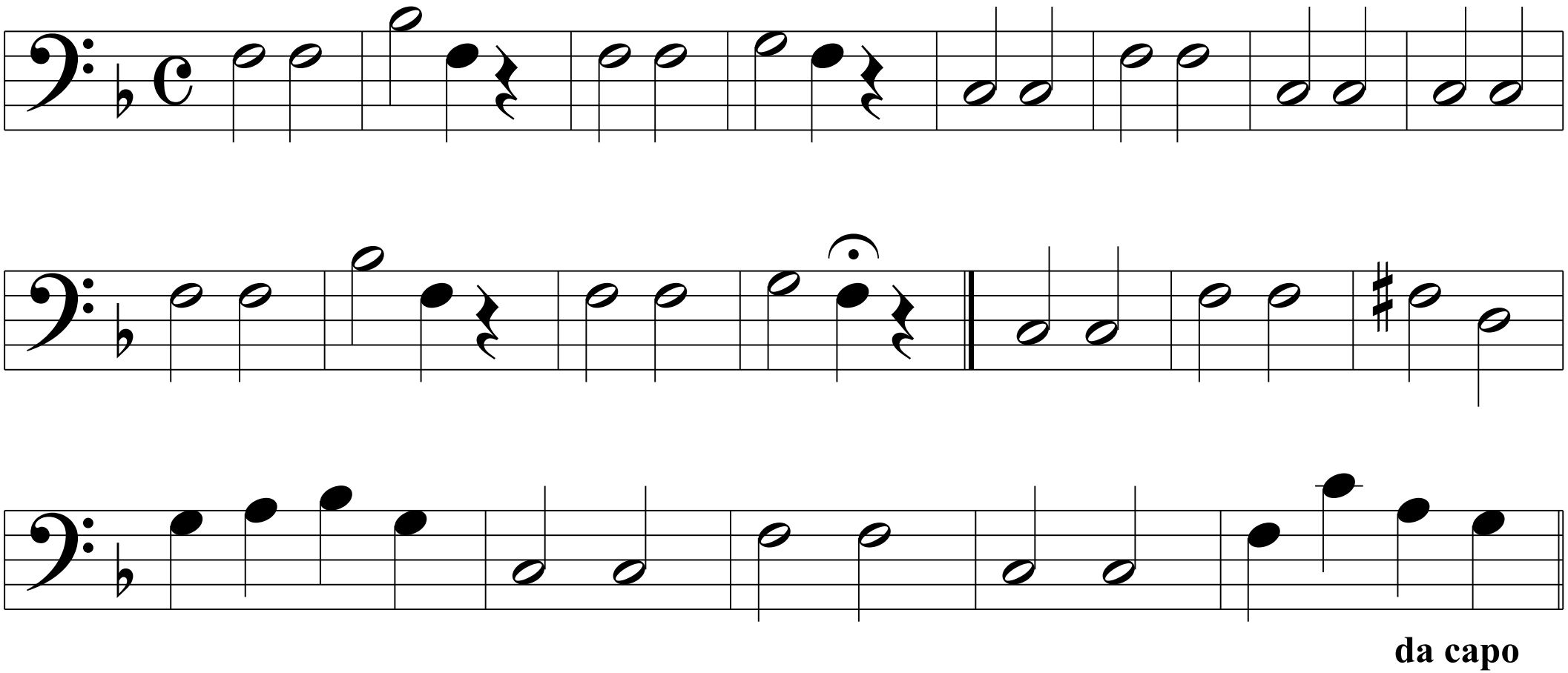
Melodie: Vor 1885