EG 280 Es wolle Gott uns gnädig sein
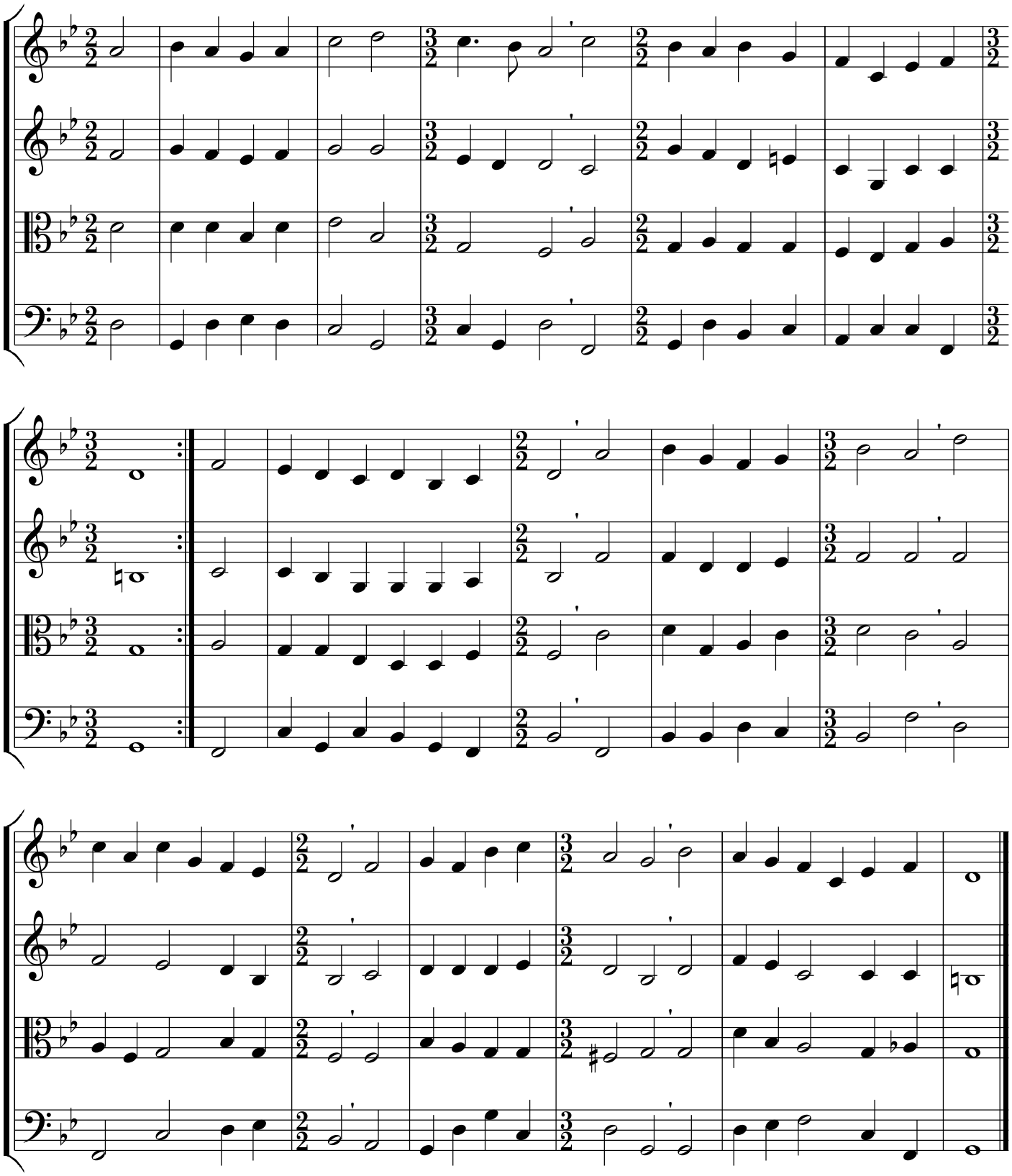
Melodie: 15. Jh.