EG 280 Es wolle Gott uns gnädig sein

Saxophone A/A/T/Bar
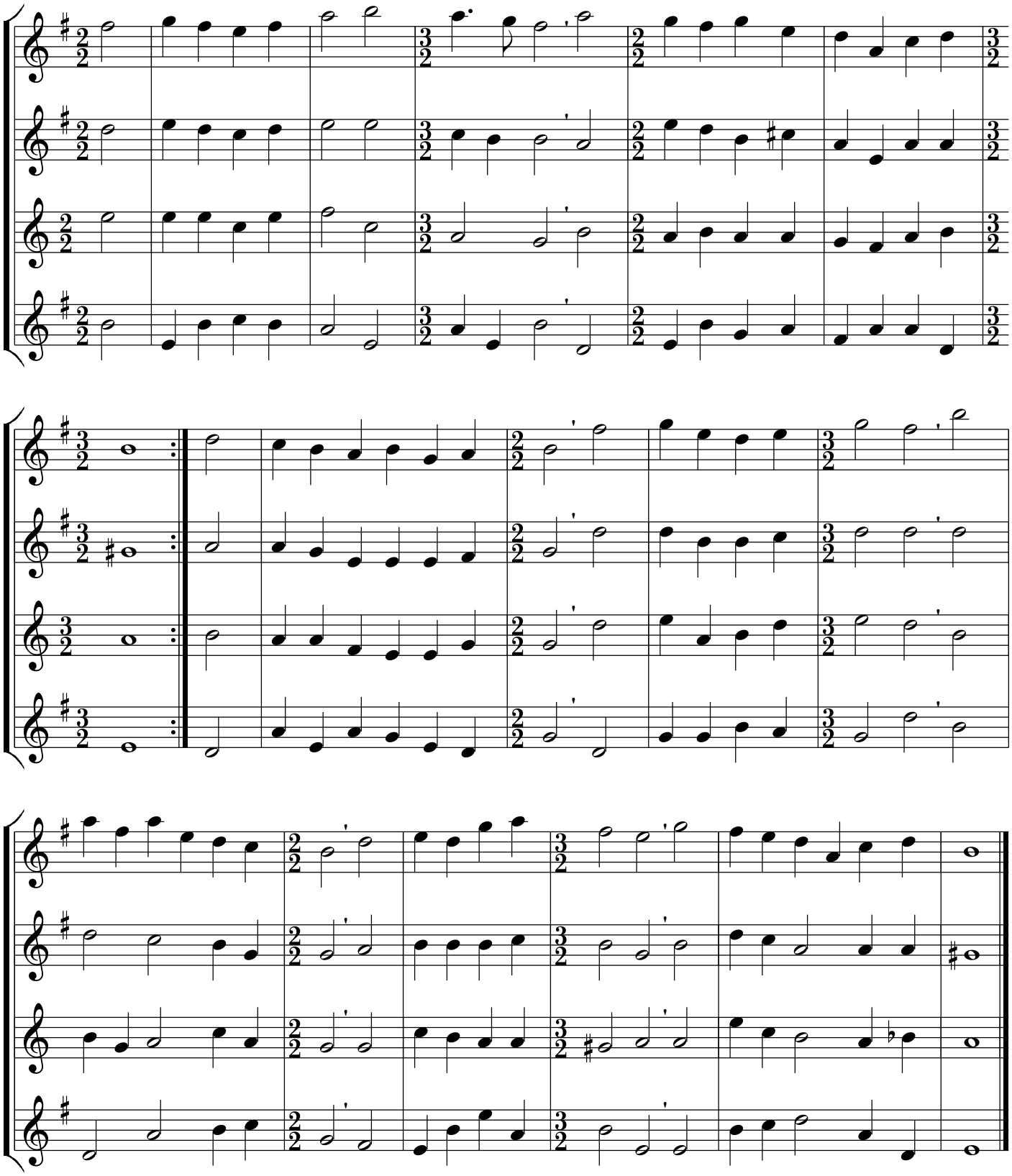
Melodie: 15. Jh.