EG 410

Transponierende Notation ATTB
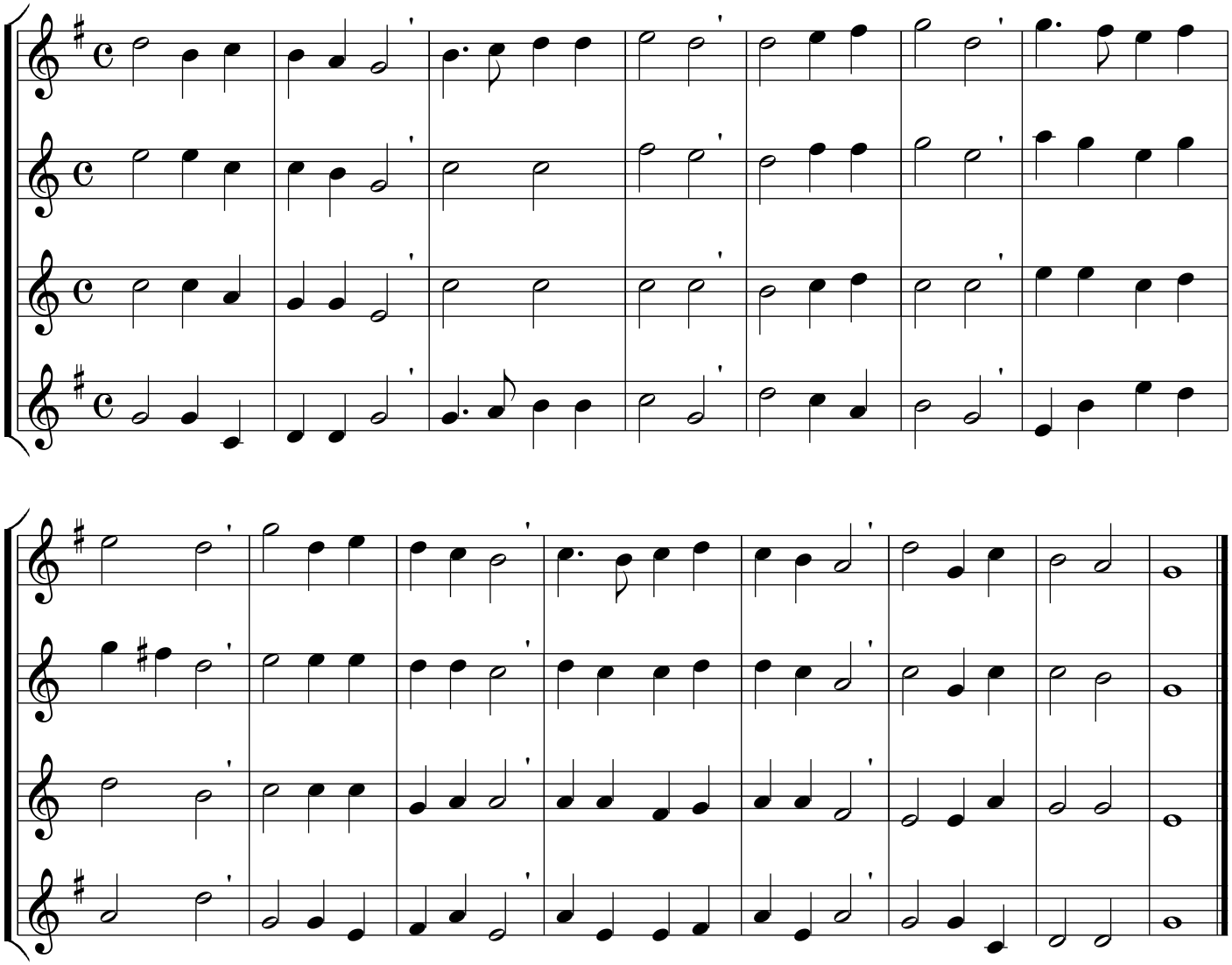
Melodie: Paris 1681