EG 124 Nun bitten wir den Heiligen Geist

Transponierende Notation ATTB
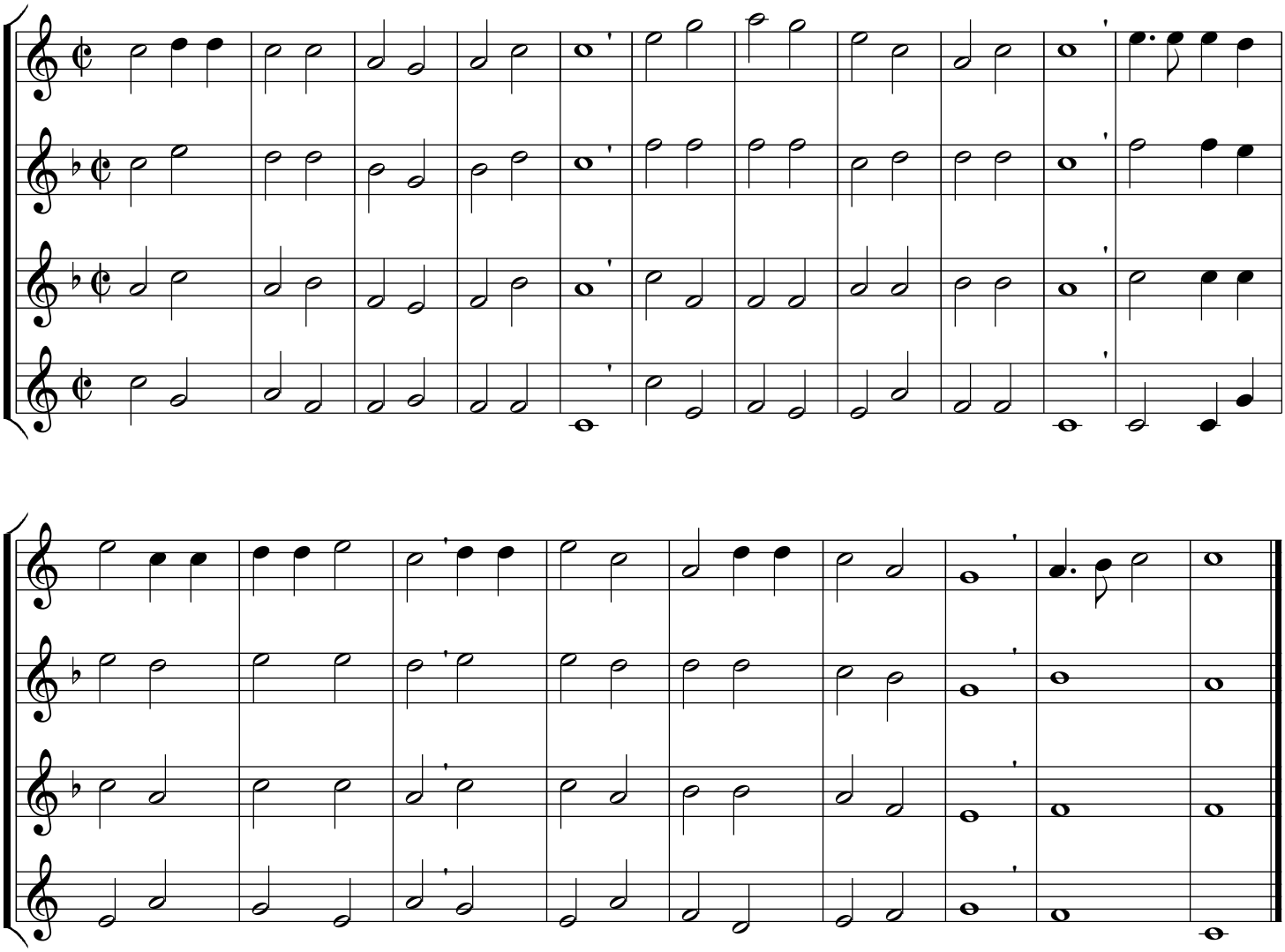
Melodie: 13. Jh.