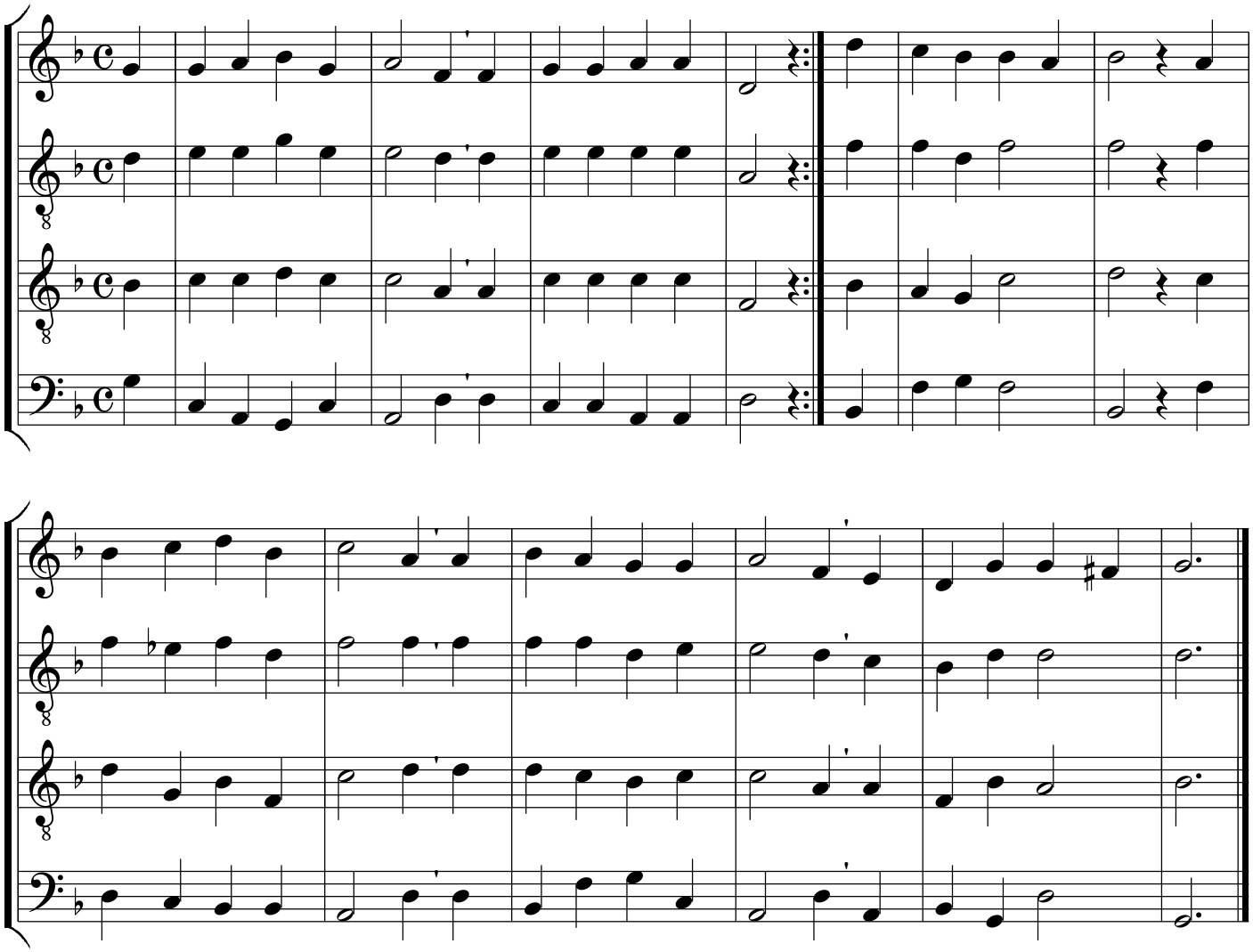EG 365 Von Gott will ich nicht lassen