EG 356 Es ist in keinem andern Heil
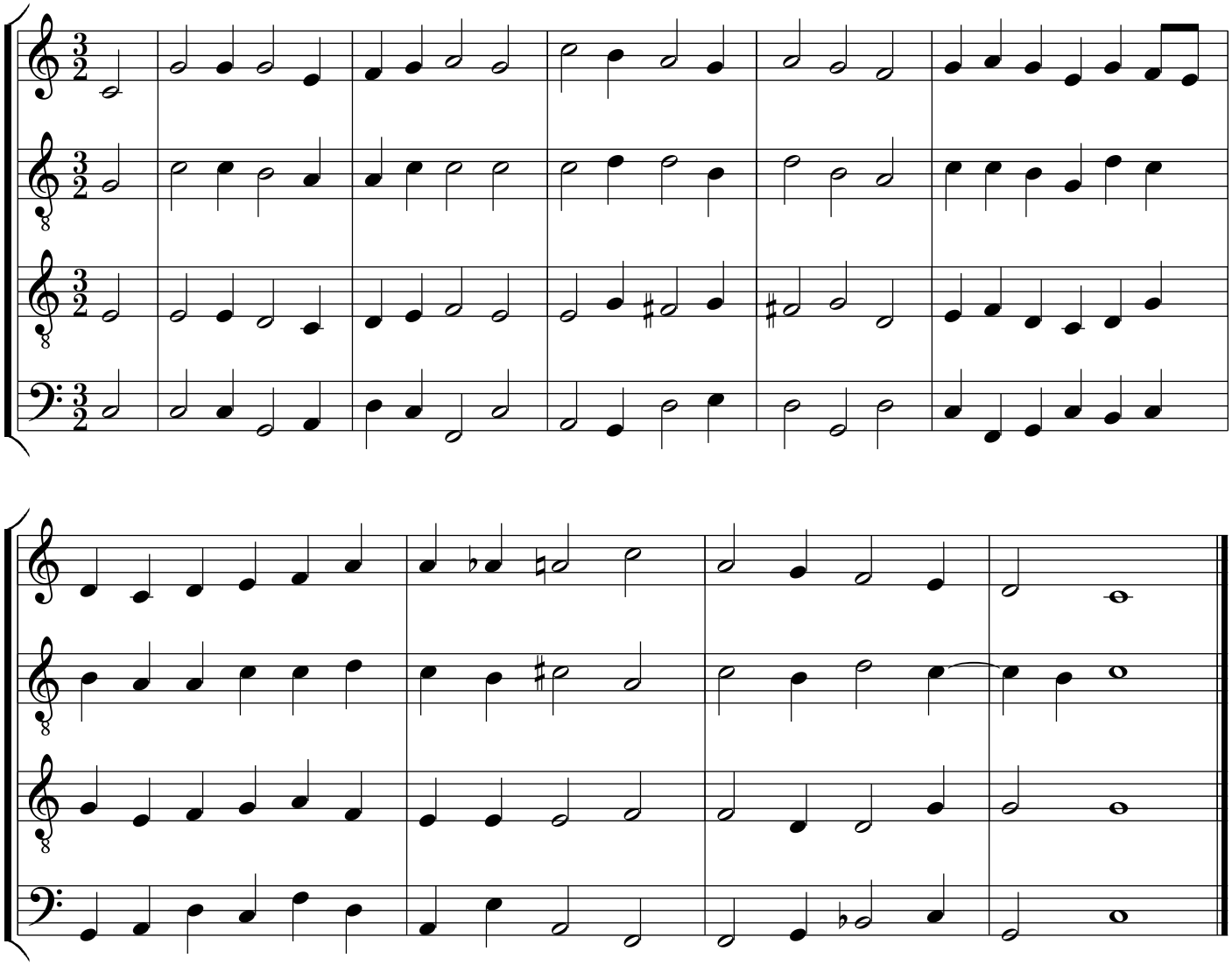
Melodie und Satz Heinrich Schütz 1628: