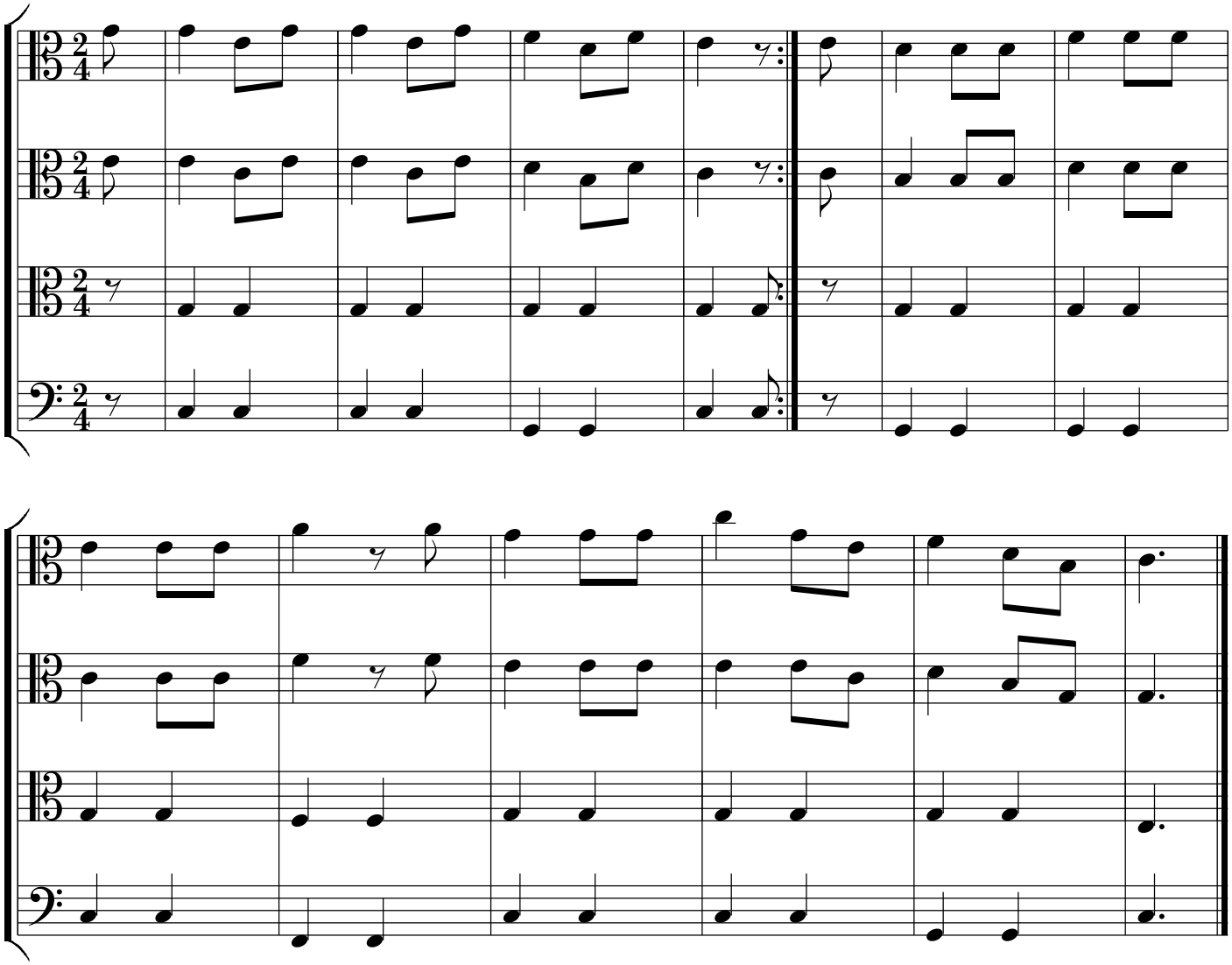EG 43 Ihr Kinderlein kommet