Von Gott will ich nicht lassen
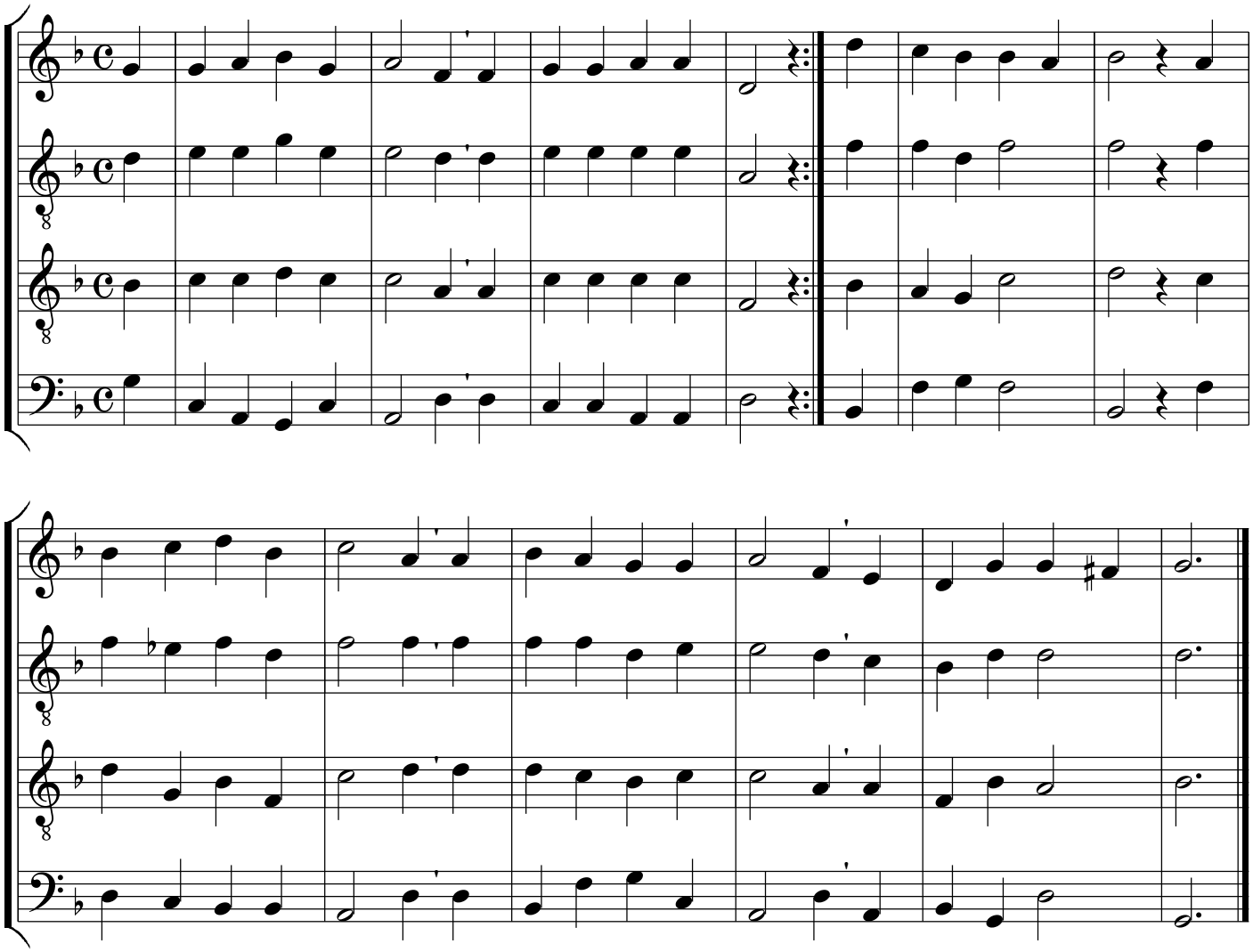
Melodie: Lyon 1557