Sonne der Gerechtigkeit
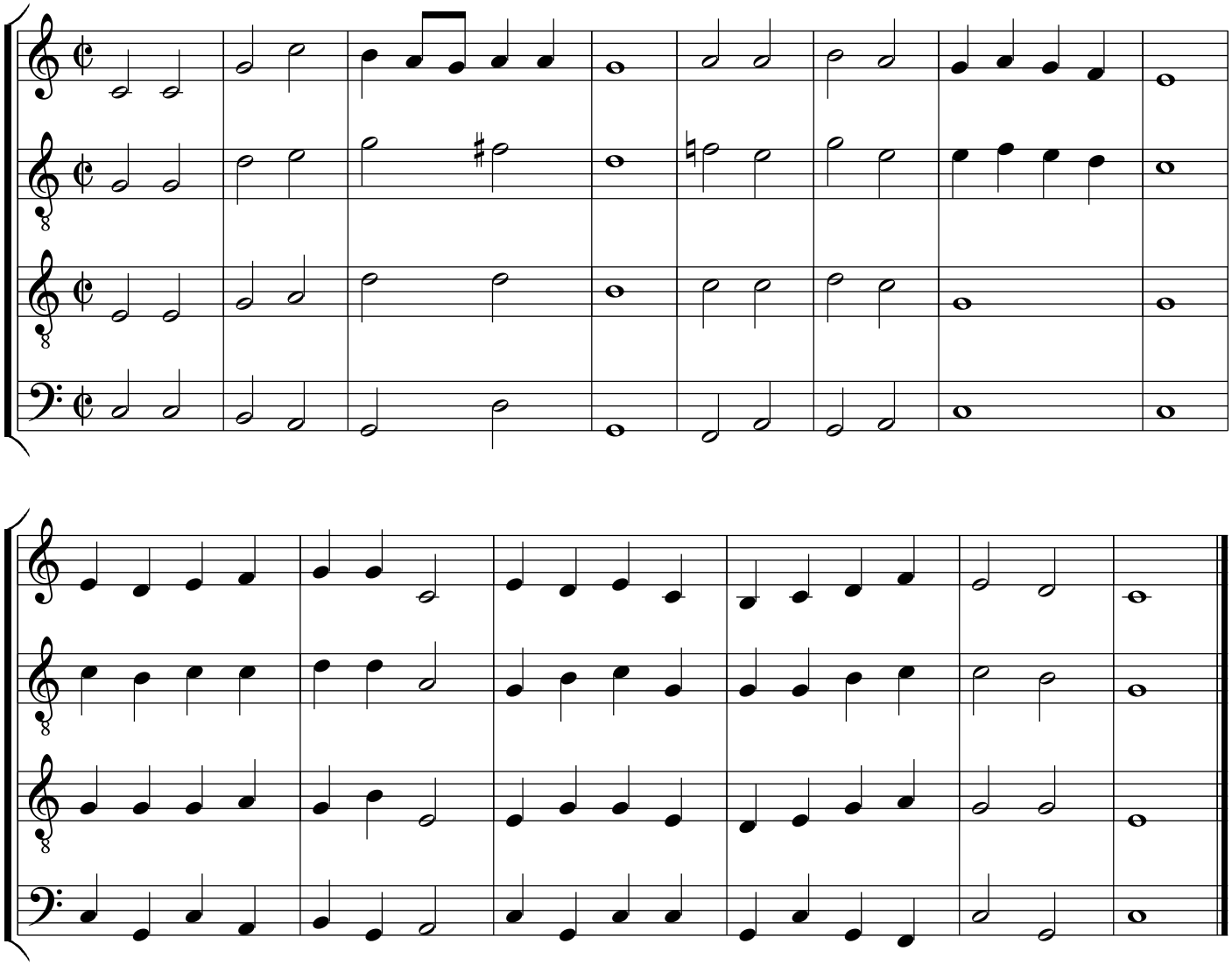
Melodie: Böhmen 1467