# Geh aus mein Herz
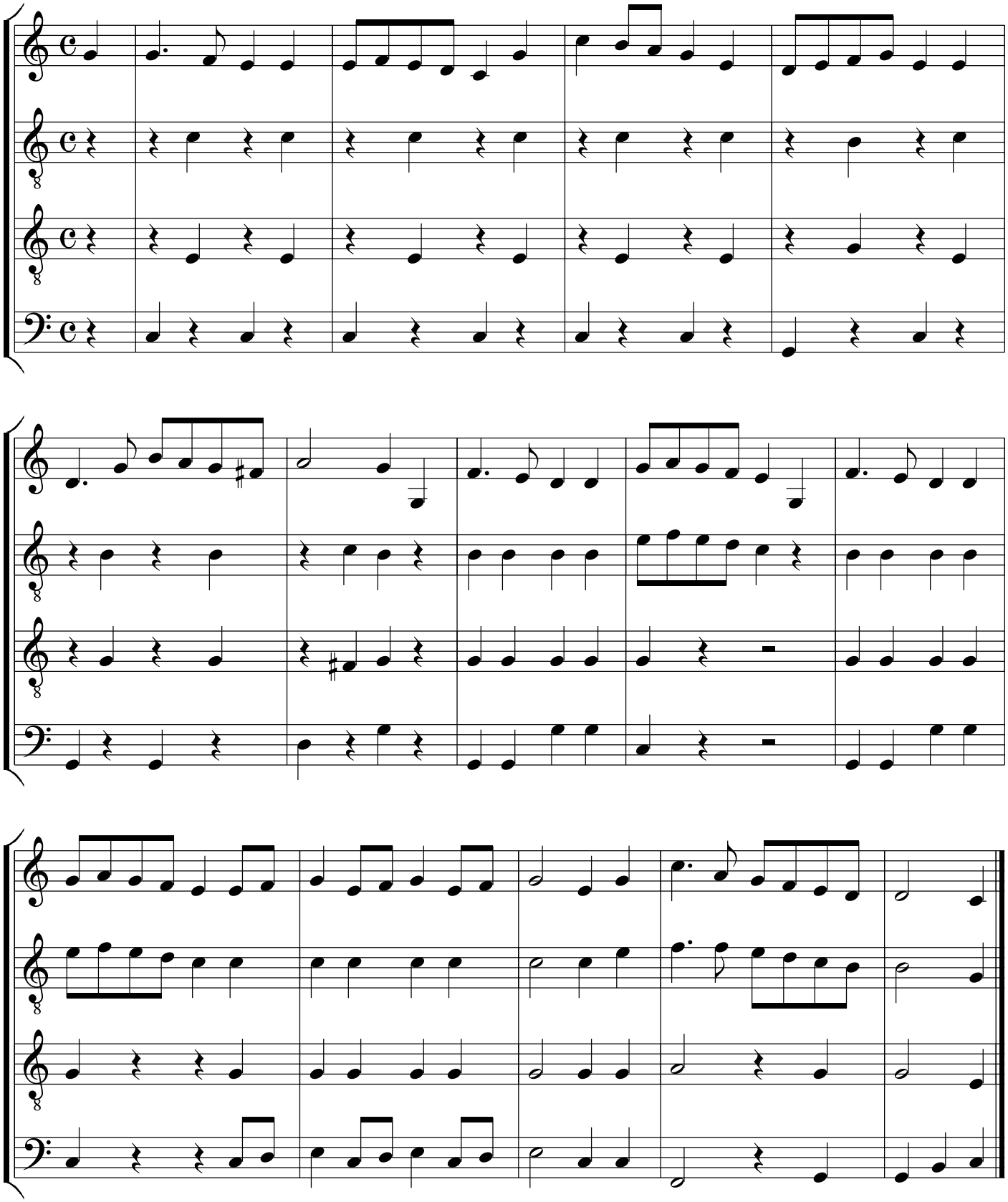
**Melodie: August Harder**