Christ lag in Todesbanden
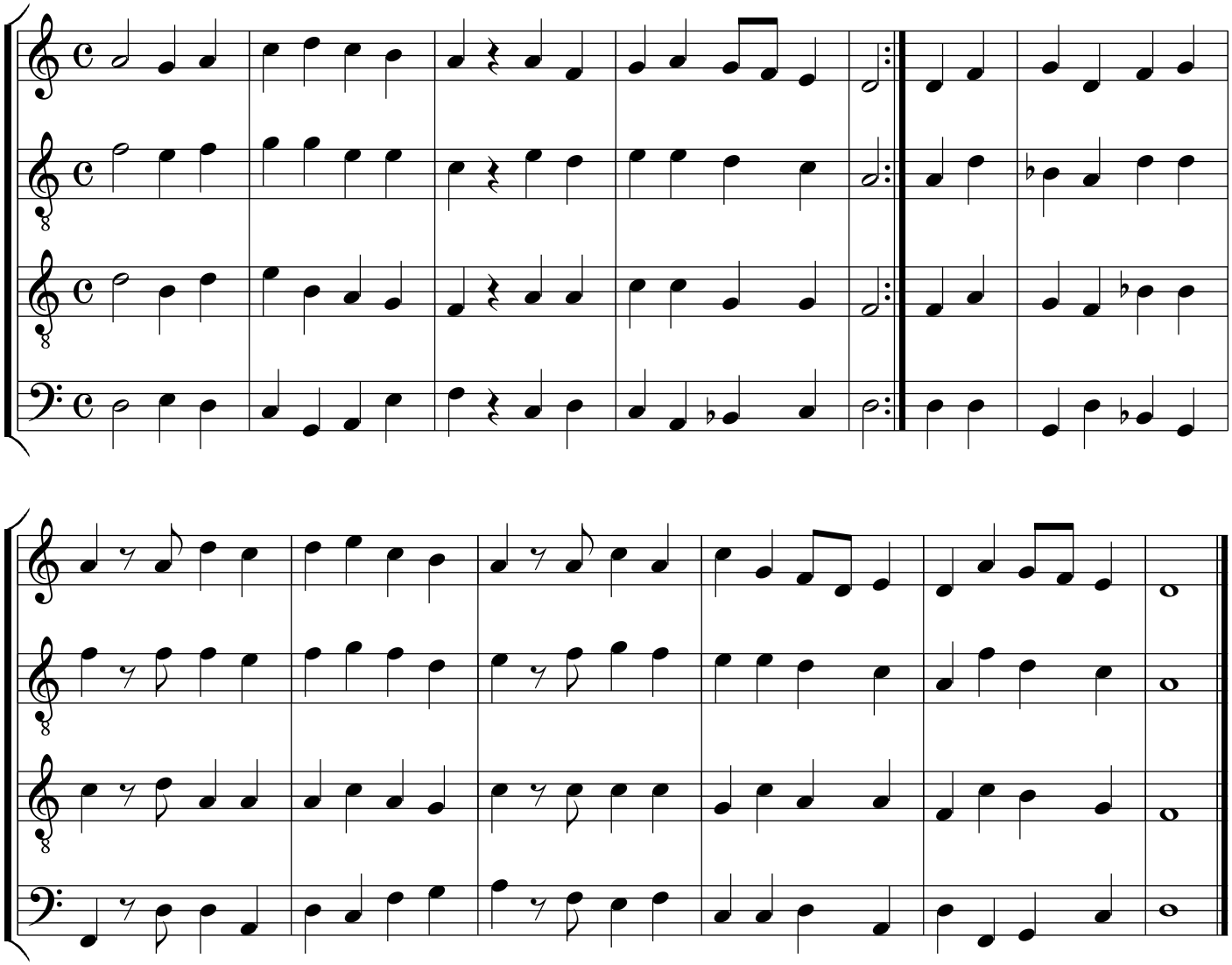
Melodie: Martin Luther