Freu dich Erd und Sternenzelt

Saxophone Alt/Alt/Bariton
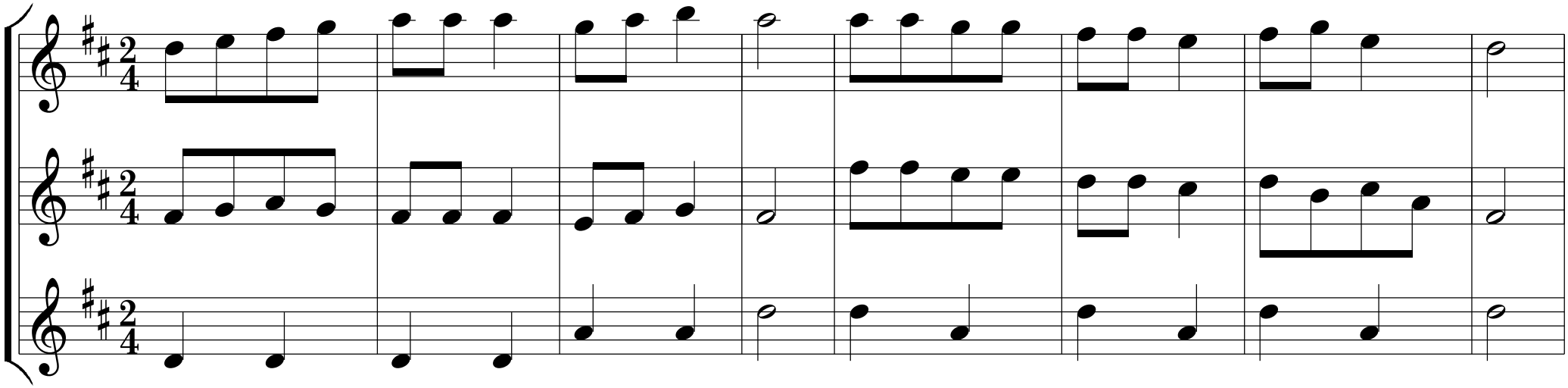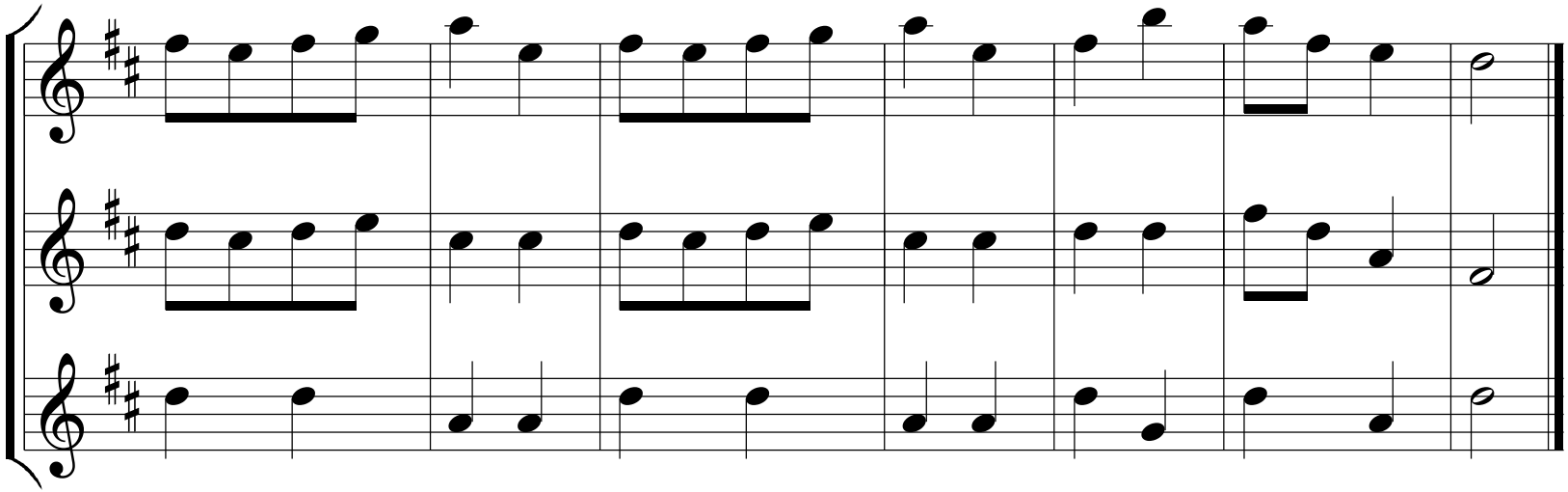
Melodie: Böhmen 15. Jh.