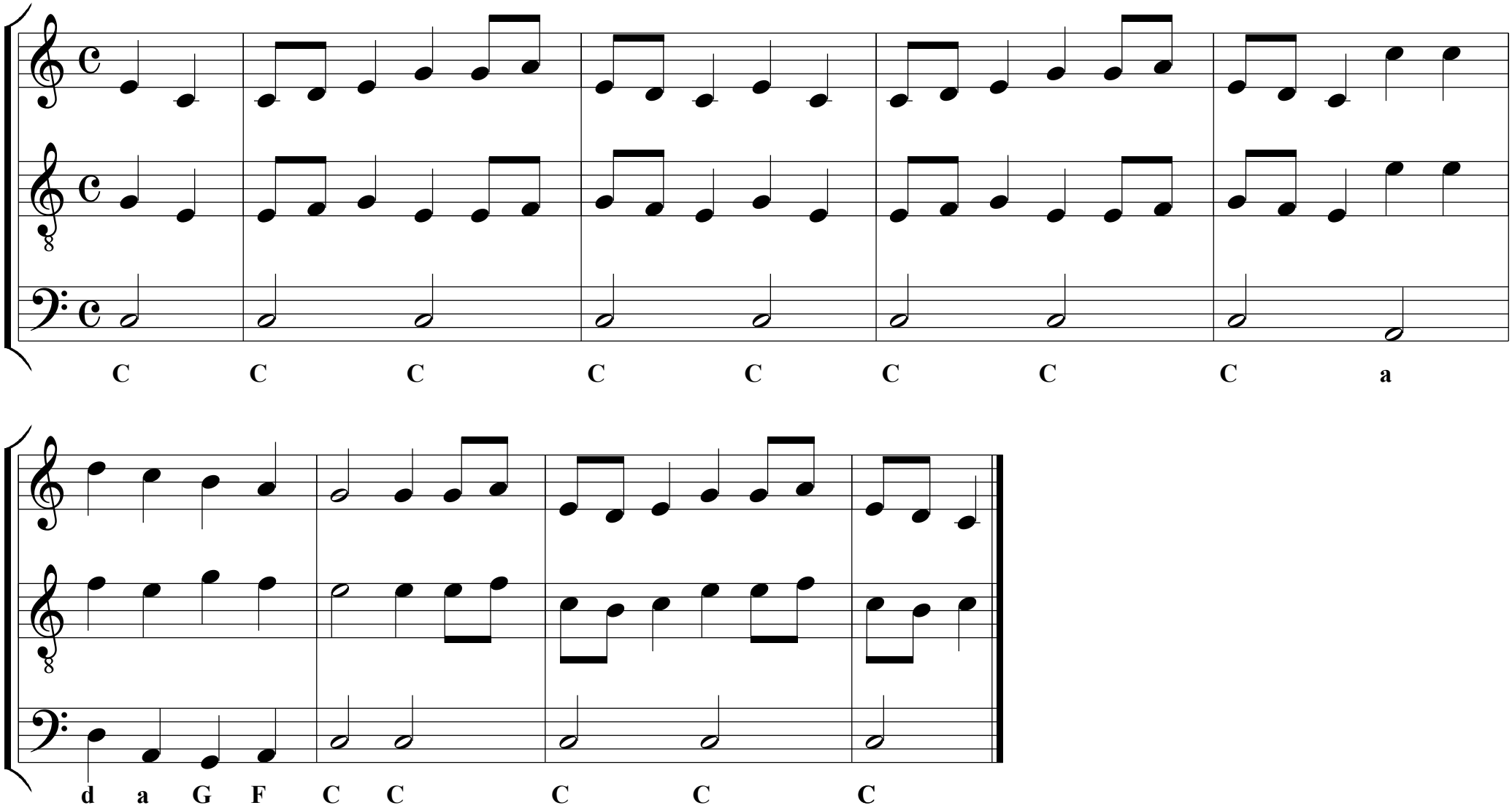Tempelgesang aus China