Erneure mich, o ewigs Licht
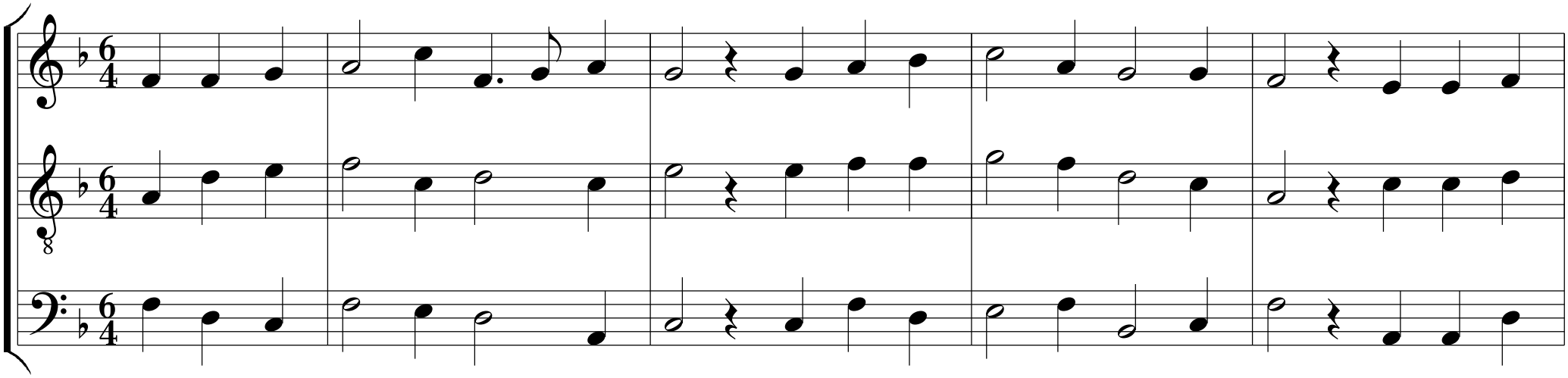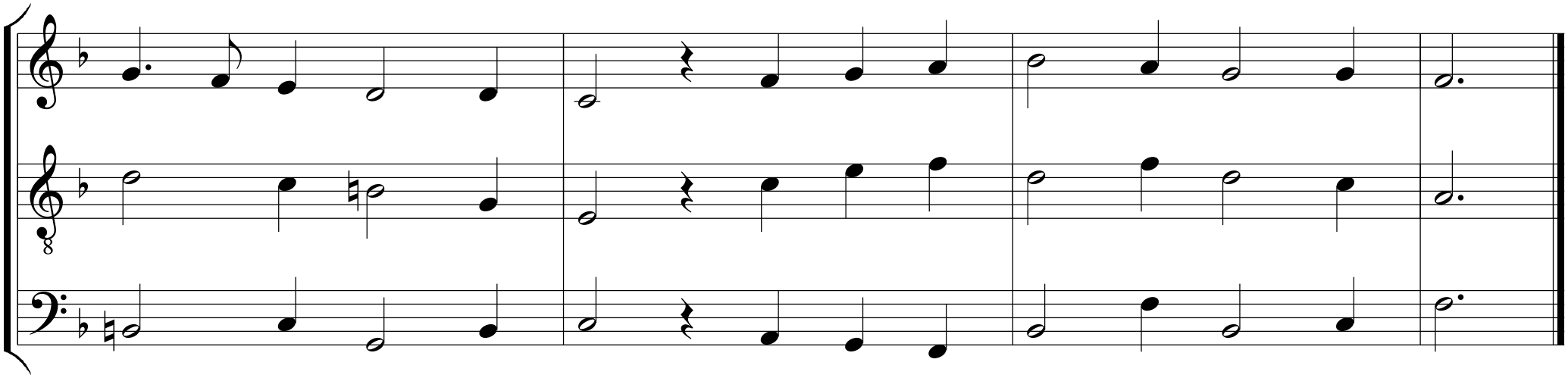
Melodie: Nürnberg 1676